

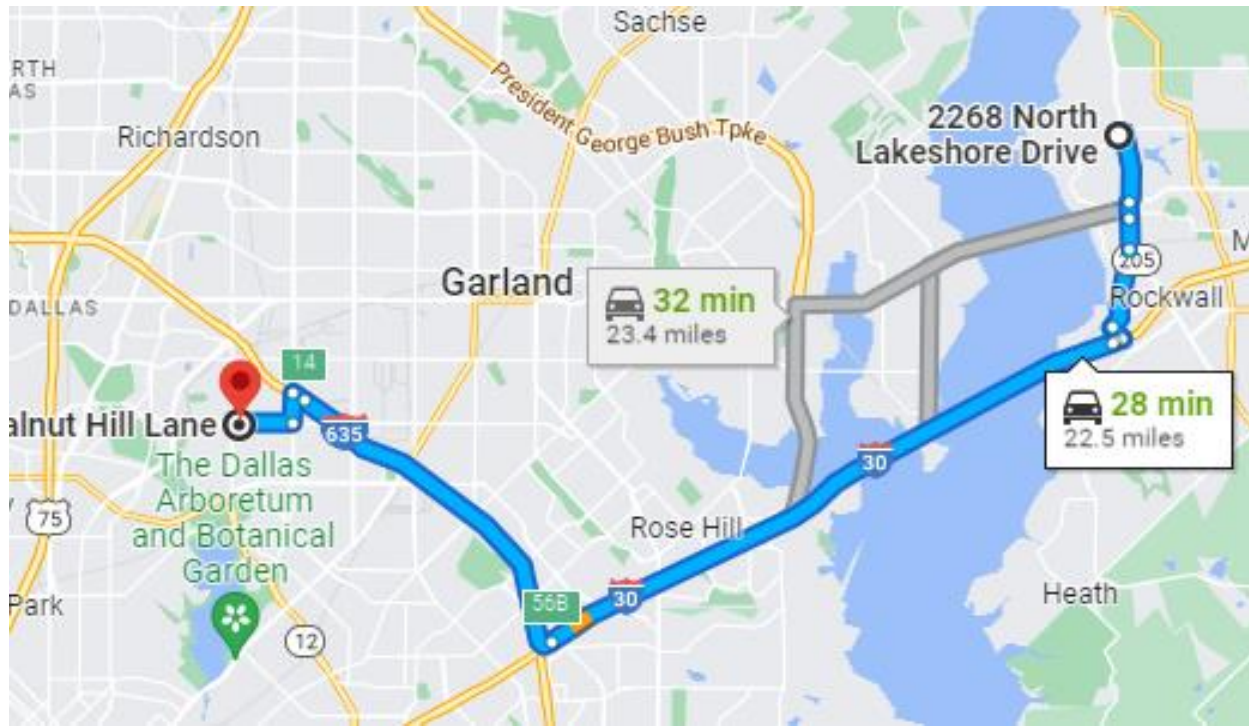

Marble Slab Creamery
 Great American Cookies
 \$110,000 for the package of 2



Stores are within 30 minutes of each other

Store	Trailing 12 Months Ending 6/30/2022	Managed Cash Flow
2268 N. Lakeshore Dr. Ste. 112	\$430,453	\$36,021
9850 Walnut Hill Ln, Dallas	\$382,913	\$17,149
TOTAL	\$813,366	\$53,170



CONFIDENTIAL Executive Summary



Purchase Price:	\$110,000 for the package of 2	Marble Slab & Great American Cookies
Total Annual Sales*:	\$430,453	2268 N. Lakeshore Dr. Ste. 112
Inventory:	\$10,000	Rockwall, TX 75087
Managed Cash Flow**:	\$36,021	

List price does not include inventory, franchise transfer fees, or lease security deposits.

* Trailing 12 Months Ending 6/30/2022

** Cash Flow is a net income projection based on trailing 12 months sales and expenses as stated on Seller's P&Ls. Adjustments are made to reflect brand norms for the region and/or expected increases/decreases in costs. Analysis is for proforma purposes only, Buyer should complete his own due diligence review. Ask your agent for summary of adjustments.

Franchise Information:

Great American Cookies has been devoted to hand-crafted baked goods since 1977. Marble Slab Creamery has been serving fresh homemade, small-batch ice cream since 1983 using frozen slab technique. Franchisor requires \$500,000 net, \$200,000 liquid

Franchise Agreement Expiration: 2/20/2029
Royalty: 7.0%
Remodel Requirements: none

Transfer Fee: \$10,000
Advertising: 0.0%

Training Location: DFW or GA
Training Period: 11 days

Lease Information:

Monthly Base Rent: \$4,995
Percentage Rent: none
Expiration: 5/20/2029

Options: 2 x 5
CAM: \$605
Monthly Property Tax: \$661

Security Deposit: \$0
Real Property Available: none
Increases: 5/20/24-\$5494

Location Details:

Business Established: 02/202019
Owner Since: 2/20/2019
Hours of Operation: 11am-9pm

Building Type: strip center
Seating: 39
Licenses Needed: Business, health

Building Size: 1873 sq. ft.
Employees: 11
Equipment Value: \$50,000

Located corner of N Lakeshore and N Goliad St. Anchored by Kroger, Walgreens and CVS. Next door to Chic-Fil-A and Starbucks. Across the street from Texas Health Rockwall ER

Remember you have agreed to keep all FranBizNetwork listings confidential.

As a part of the due diligence process you are encouraged to contact other franchisees with questions about the brand, but remember you are bound by a confidentiality agreement and cannot share the location or any details about the business you are considering buying. Please direct any questions you might have for the Seller to your FranBizNetwork agent. Feel free to visit the location(s) as a customer, but be discreet and do not ask questions of employees, managers, or other customers. Please do not draw unnecessary attention to yourself, as rumors of a pending sale can hurt the business.



MONTHLY SALES

Marble Slab & Great American Cookies

	Jan	Feb	Mar	Apr	May	June	July	Aug	Sep	Oct	Nov	Dec	TOTAL
2019	\$0	\$0	\$0	\$0	\$0	\$0	\$0	\$40,262	\$32,634	\$27,274	\$23,875	\$24,436	\$148,481
2020	\$27,801	\$31,208	\$25,371	\$23,341	\$37,024	\$38,446	\$38,958	\$39,767	\$30,458	\$30,475	\$24,133	\$26,501	\$373,483
\$ +/-	\$27,801	\$31,208	\$25,371	\$23,341	\$37,024	\$38,446	\$38,958	(\$495)	(\$2,176)	\$3,201	\$258	\$2,065	\$225,002
% +/-								-1%	-7%	12%	1%	8%	152%
2020	\$27,801	\$31,208	\$25,371	\$23,341	\$37,024	\$38,446	\$38,958	\$39,767	\$30,458	\$30,475	\$24,133	\$26,501	\$373,483
2021	\$32,027	\$25,870	\$39,890	\$44,188	\$50,253	\$43,607	\$42,505	\$42,079	\$39,470	\$35,377	\$28,294	\$28,107	\$451,667
\$ +/-	\$4,226	(\$5,338)	\$14,519	\$20,847	\$13,229	\$5,161	\$3,547	\$2,312	\$9,012	\$4,902	\$4,161	\$1,606	\$78,184
% +/-	15%	-17%	57%	89%	36%	13%	9%	6%	30%	16%	17%	6%	21%
2021	\$32,027	\$25,870	\$39,890	\$44,188	\$50,253	\$43,607	\$42,505	\$42,079	\$39,470	\$35,377	\$28,294	\$28,107	\$451,667
2022	\$31,302	\$32,697	\$36,785	\$35,751	\$41,146	\$36,940	\$0	\$0	\$0	\$0	\$0	\$0	\$214,621
\$ +/-	(\$725)	\$6,827	(\$3,105)	(\$8,437)	(\$9,107)	(\$6,667)							(\$21,214)
% +/-	-2%	26%	-8%	-19%	-18%	-15%							-9%

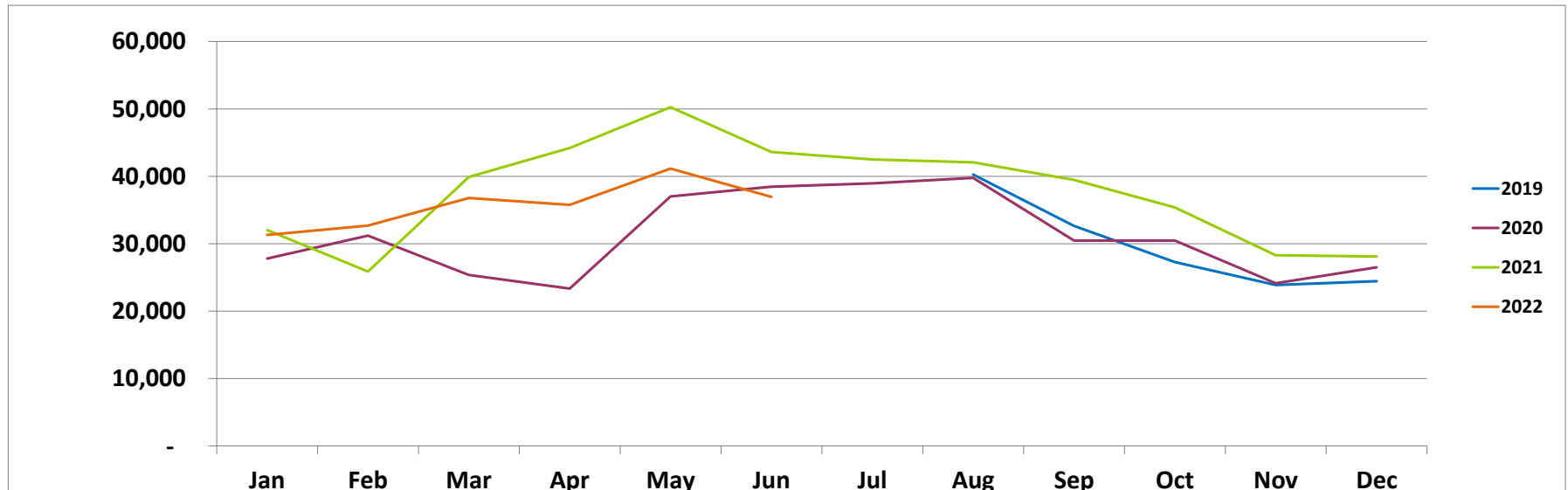



Marble Slab & Great American Cookies PROFORMA

Trailing 12 Months Ending 6/30/2022		
SALES	\$ 430,453	
COGS:	\$ 112,779	26.2%
Crew Labor:	\$ 79,419	18.5%
Workers Comp*:	\$ 540	0.7%
Payroll Taxes*:	\$ 8,776	11.1%
R&M:	\$ 8,566	2.0%
Non-Ingredient:	\$ 2,195	0.5%
Utilities:	\$ 16,600	3.9%
Rent:	\$ 59,940	13.9%
CAM:	\$ 7,255	1.7%
Property Tax:	\$ 3,913	0.9%
Personal Property Tax:	\$ 9,366	2.2%
Local Advertising:	\$ 4,907	1.1%
Royalty:	\$ 31,724	7.4%
Insurance:	\$ 3,600	0.8%
Bank Charges:	\$ 1,200	0.3%
Credit Card Fees:	\$ 9,427	2.2%
Professional Services:	\$ 4,500	1.0%
Outside Services:	\$ 14,429	3.4%
Laundry/Uniforms:	\$ 1,369	0.3%
Pest Control:	\$ 487	0.1%
Uber eats, Door Dash	\$ 5,546	1.3%
Permits & Licenses:	\$ 400	0.1%
Cash Over/Short:	\$ (344)	-0.1%
Personal Expenses:	\$ 15	0.0%
Other G&A:	\$ 7,824	1.8%
Total Expenses:	\$ 394,432	91.6%
Managed Cash Flow:	\$ 36,021	8.4%

*Workers Comp and Payroll Taxes shown as a % of Total Labor.

Executive Summary materials and Proforma were derived from documents provided by Seller and were prepared by FranBizNetwork to help prospective Buyers complete a summary review. These materials should not replace the Buyer's review of actual books and records and a thorough due diligence process. Buyers should not rely on these materials as definitive, but should instead consult the actual due diligence documents.



CONFIDENTIAL Executive Summary



Purchase Price:	\$110,000 for the package of 2	Marble Slab & Great American Cookies
Total Annual Sales*:	\$382,913	9850 Walnut Hill Ln. Ste 208
Inventory:	\$10,000	Dallas, TX 75238
Managed Cash Flow**:	\$17,149	

List price does not include inventory, franchise transfer fees, or lease security deposits.

* Trailing 12 Months Ending 6/30/2022

** Cash Flow is a net income projection based on trailing 12 months sales and expenses as stated on Seller's P&Ls. Adjustments are made to reflect brand norms for the region and/or expected increases/decreases in costs. Analysis is for proforma purposes only, Buyer should complete his own due diligence review. Ask your agent for summary of adjustments.

Franchise Information:

Great American Cookies has been devoted to hand-crafted baked goods since 1977. Marble Slab Creamery has been serving fresh homemade, small-batch ice cream since 1983 using frozen slab technique. Franchisor requires \$500,000 net worth, \$200,000 liquid

Franchise Agreement Expiration: 6/11/2030
Royalty: 7.0%
Remodel Requirements: none

Transfer Fee: \$10,000
Advertising: 4.0%

Training Location: DFW or GA
Training Period: 11 days

Lease Information:

Monthly Base Rent: \$5,103
Percentage Rent: none
Expiration: 7/1/2030

Options: 2x5
CAM: \$878
Monthly Property Tax: \$374

Security Deposit: \$6,237
Real Property Available: none
Increases: 7/1/20-\$5613.30

Location Details:

Business Established: 6/11/2020
Owner Since: 6/11/2020
Hours of Operation: 11a-9p

Building Type: strip center
Seating: 17
Licenses Needed: Business, health

Building Size: 1701 sq. ft.
Employees: 9
Equipment Value: \$50,000

Located in Lakeridge Village Shopping Center, center recently updated in 2020-2021. Store front faces Walnut Hill Lane. Nearby businesses include Andy's Frozen Custard across Audelia Rd, Wendy's & Taco Bell in the same center. Next door to Subway.

Remember you have agreed to keep all FranBizNetwork listings confidential.

As a part of the due diligence process you are encouraged to contact other franchisees with questions about the brand, but remember you are bound by a confidentiality agreement and cannot share the location or any details about the business you are considering buying. Please direct any questions you might have for the Seller to your FranBizNetwork agent. Feel free to visit the location(s) as a customer, but be discreet and do not ask questions of employees, managers, or other customers. Please do not draw unnecessary attention to yourself, as rumors of a pending sale can hurt the business.



MONTHLY SALES

Marble Slab & Great American Cookies

	Jan	Feb	Mar	Apr	May	June	July	Aug	Sep	Oct	Nov	Dec	TOTAL
2020	\$0	\$0	\$0	\$0	\$0	\$34,278	\$37,656	\$33,787	\$32,730	\$29,522	\$21,078	\$21,481	\$210,532
2021	\$22,034	\$22,145	\$31,636	\$33,555	\$43,688	\$38,873	\$35,392	\$31,663	\$28,359	\$34,373	\$26,631	\$30,017	\$378,366
\$ +/-	\$22,034	\$22,145	\$31,636	\$33,555	\$43,688	\$4,595	(\$2,264)	(\$2,124)	(\$4,371)	\$4,851	\$5,553	\$8,536	\$167,834
% +/-						13%	-6%	-6%	-13%	16%	26%	40%	80%
2021	\$22,034	\$22,145	\$31,636	\$33,555	\$43,688	\$38,873	\$35,392	\$31,663	\$28,359	\$34,373	\$26,631	\$30,017	\$378,366
2022	\$30,106	\$28,570	\$33,970	\$32,670	\$40,406	\$30,756	\$0	\$0	\$0	\$0	\$0	\$0	\$196,478
\$ +/-	\$8,072	\$6,425	\$2,334	(\$885)	(\$3,282)	(\$8,117)							\$4,547
% +/-	37%	29%	7%	-3%	-8%	-21%							2%

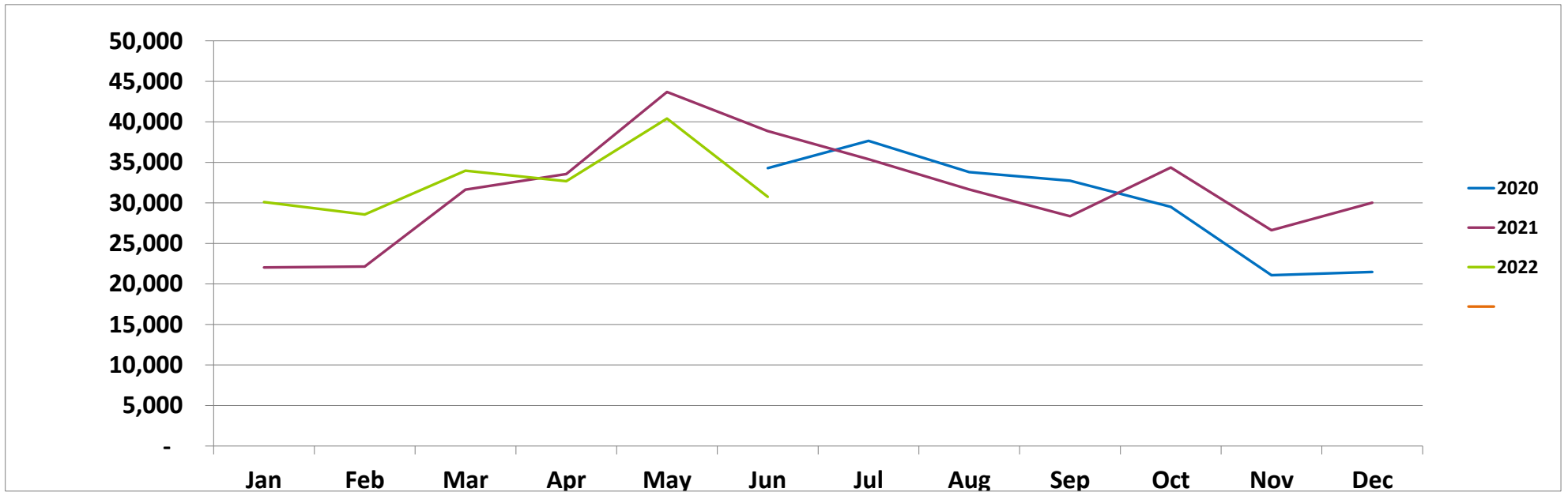



Marble Slab & Great American Cookies PROFORMA

Trailing 12 Months Ending 6/30/2022		
SALES	\$ 382,913	
COGS:	\$ 88,376	23.1%
Crew Labor:	\$ 46,754	12.2%
GM:	\$ 34,000	8.9%
Workers Comp*:	\$ 913	1.1%
Payroll Taxes*:	\$ 9,125	11.3%
R&M:	\$ 10,607	2.8%
Non-Ingredient:	\$ 766	0.2%
Utilities:	\$ 15,745	4.1%
Rent:	\$ 61,236	16.0%
CAM:	\$ 10,536	2.8%
Property Tax:	\$ 4,488	1.2%
Personal Property Tax:	\$ 5,042	1.3%
Local Advertising:	\$ 4,480	1.2%
Royalty:	\$ 27,263	7.1%
Insurance:	\$ 4,623	1.2%
Bank Charges:	\$ 1,200	0.3%
Credit Card Fees:	\$ 8,501	2.2%
Professional Services:	\$ 4,500	1.2%
Outside Services:	\$ 13,380	3.5%
Laundry/Uniforms:	\$ 1,369	0.4%
Pest Control:	\$ 406	0.1%
Cash Over/Short:	\$ 383	0.1%
Other G&A:	\$ 12,072	3.2%
Total Expenses:	\$ 365,764	95.5%
Managed Cash Flow:	\$ 17,149	4.5%

*Workers Comp and Payroll Taxes shown as a % of Total Labor.

Executive Summary materials and Proforma were derived from documents provided by Seller and were prepared by FranBizNetwork to help prospective Buyers complete a summary review. These materials should not replace the Buyer's review of actual books and records and a thorough due diligence process. Buyers should not rely on these materials as definitive, but should instead consult the actual due diligence documents.