

Little Caesars -2 units in DE
\$175,000

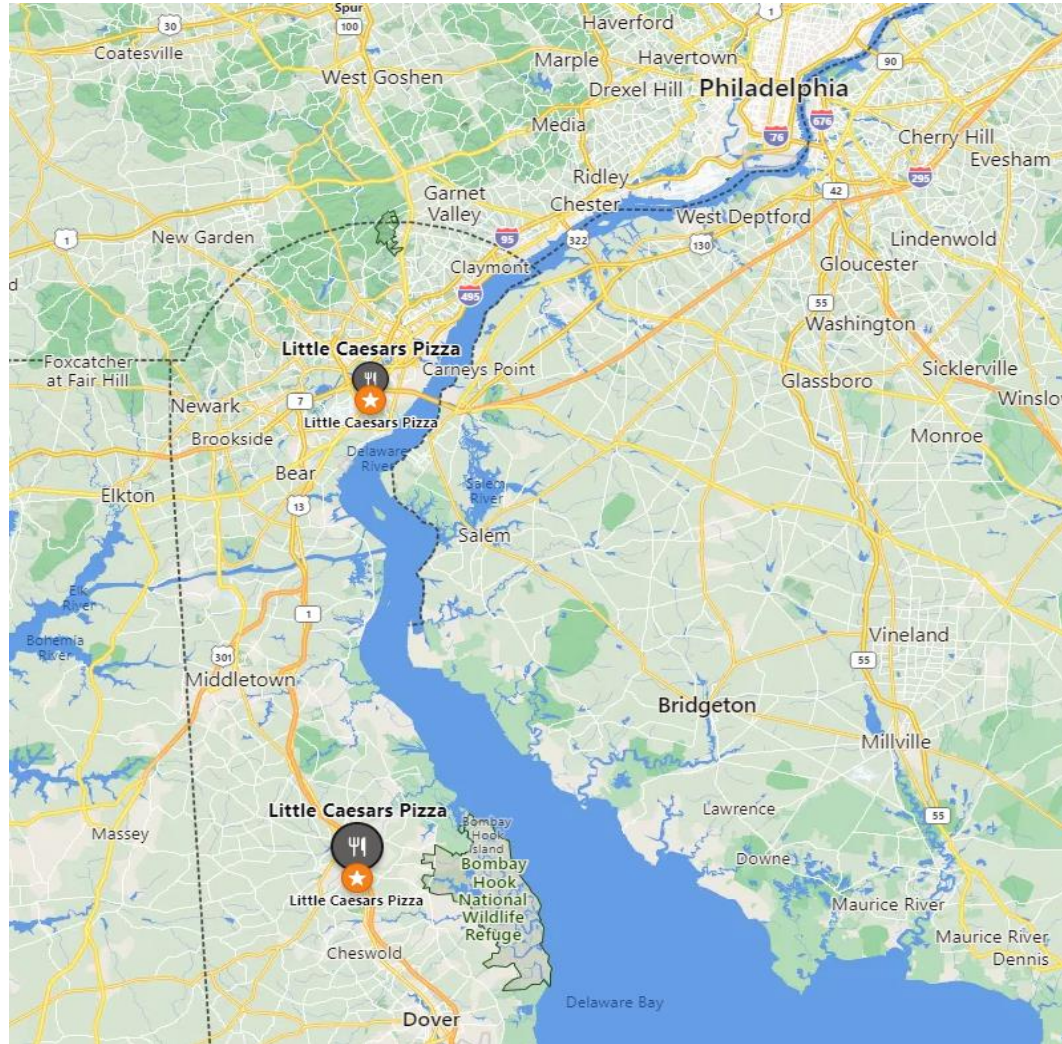

Stores are approximately 40 minutes apart.

Store	Extrapolated YE 2022 Sales	Managed Cash Flow
#2098-0001 New Castle	\$604,677	\$48,975
#2098-0002 Smryna	\$446,517	\$21,747
TOTAL	\$1,051,194	\$70,722



CONFIDENTIAL Executive Summary

Purchase Price:	\$175,000 for package of 2
Total Annual Sales*:	\$604,677
Inventory:	\$3,000
Managed Cash Flow**:	\$48,975

Little Caesars
1400 N. Dupont Hwy
New Castle, DE 19720



Little Caesars®

List price does not include inventory, franchise transfer fees, or lease security deposits.

* Extrapolated YE 2022 Sales

** Cash Flow is a net income projection based on trailing 12 months sales and expenses as stated on Seller's P&Ls. Adjustments are made to reflect brand norms for the region and/or expected increases/decreases in costs. Analysis is for proforma purposes only, Buyer should complete his own due diligence review. Ask your agent for summary of adjustments.

Franchise Information:

Per Franchisor regulations, Buyer needs to contact agent and complete non-disclosure agreement and personal financial statement prior to receiving sales and cash flow information. Little Caesars is one of the largest and fastest the growing pizza carry-out chains in the world with restaurants on five continents. Franchisor requires a minimum of 700 credit score, \$350,000 net worth or 70% of purchase price, whichever is higher with \$150,000 liquid cash or 20% of purchase price, whichever is higher. IRA and 401K not acceptable as liquid, only items that can be liquidated within 24 hours. Restaurant experience is preferred.

Franchise Agreement Expiration: 1/16/2023

Royalty: 6.0%

Remodel Requirements: None

Transfer Fee: \$5,000

Advertising: 4.4%

Training Location: Detroit, MI

Training Period: 6 weeks

Lease Information:

Monthly Base Rent: \$1,900

Percentage Rent: N/A

Expiration: Month to month

Options: N/A

CAM: \$282

Monthly Property Tax: \$326

Security Deposit: \$3,500

Real Property Available: No

Increases: N/A

Location Details:

Business Established: Jan 2013

Owner Since: Jan 2013

Su 12p-8p; M 12p-9p; Tu-Th 11a-

Hours of Operation: 9p; Fr-Sa 11a-10p

Building Type: Inline

Seating: N/A

Licenses Needed: Business, Health

Building Size: 1,650 SF

Employees: 9

Equipment Value: TBD

Inline unit located off busy US-40/Dupont Highway. Other tenants in strip mall include Pep Boys auto, FedEx, metro PCS, pharmacy, nail salon and others. Located approximately a half mile from I-275. Wilmington University is within a mile. There is also a business park nearby, half a dozen hotels and many residential properties in surrounding area. Nearby competitors include Cafe Pizza, Seasons Pizza, and Pizza & Pasta.

Remember you have agreed to keep all FranBizNetwork listings confidential.

As a part of the due diligence process you are encouraged to contact other franchisees with questions about the brand, but remember you are bound by a confidentiality agreement and cannot share the location or any details about the business you are considering buying. Please direct any questions you might have for the Seller to your FranBizNetwork agent. Feel free to visit the location(s) as a customer, but be discreet and do not ask questions of employees, managers, or other customers. Please do not draw unnecessary attention to yourself, as rumors of a pending sale can hurt the business.

MONTHLY SALES

Little Caesars

	P1	P2	P3	P4	P5	P6	P7	P8	P9	P10	P11	P12	P13	TOTAL
2019	\$38,221	\$45,852	\$42,128	\$42,482	\$40,812	\$40,476	\$40,341	\$41,665	\$43,463	\$38,555	\$40,681	\$37,496	\$37,868	\$530,040
2020	\$37,834	\$38,802	\$37,424	\$29,888	\$37,919	\$33,809	\$35,698	\$37,561	\$38,689	\$40,237	\$42,196	\$38,786	\$41,735	\$490,578
\$ +/-	(\$387)	(\$7,050)	(\$4,704)	(\$12,594)	(\$2,893)	(\$6,667)	(\$4,643)	(\$4,104)	(\$4,774)	\$1,682	\$1,515	\$1,290	\$3,867	(\$39,462)
% +/-	-1%	-15%	-11%	-30%	-7%	-16%	-12%	-10%	-11%	4%	4%	3%	10%	-7%
2020	\$37,834	\$38,802	\$37,424	\$29,888	\$37,919	\$33,809	\$35,698	\$37,561	\$38,689	\$40,237	\$42,196	\$38,786	\$41,735	\$490,578
2021	\$41,120	\$38,842	\$43,499	\$37,416	\$40,739	\$43,558	\$41,796	\$38,838	\$39,609	\$43,305	\$34,366	\$43,898	\$43,922	\$530,908
\$ +/-	\$3,286	\$40	\$6,075	\$7,528	\$2,820	\$9,749	\$6,098	\$1,277	\$920	\$3,068	(\$7,830)	\$5,112	\$2,187	\$40,330
% +/-	9%	0%	16%	25%	7%	29%	17%	3%	2%	8%	-19%	13%	5%	8%
2021	\$41,120	\$38,842	\$43,499	\$37,416	\$40,739	\$43,558	\$41,796	\$38,838	\$39,609	\$43,305	\$34,366	\$43,898	\$43,922	\$530,908
2022	\$45,581	\$47,396	\$43,886	\$42,911	\$42,415	\$47,000	\$50,688	\$47,974	\$47,273	\$48,070	\$48,456	\$0	\$0	\$511,650
\$ +/-	\$4,461	\$8,554	\$387	\$5,495	\$1,676	\$3,442	\$8,892	\$9,136	\$7,664	\$4,765	\$14,090			\$68,562
% +/-	11%	22%	1%	15%	4%	8%	21%	24%	19%	11%	41%	#VALUE!		15%

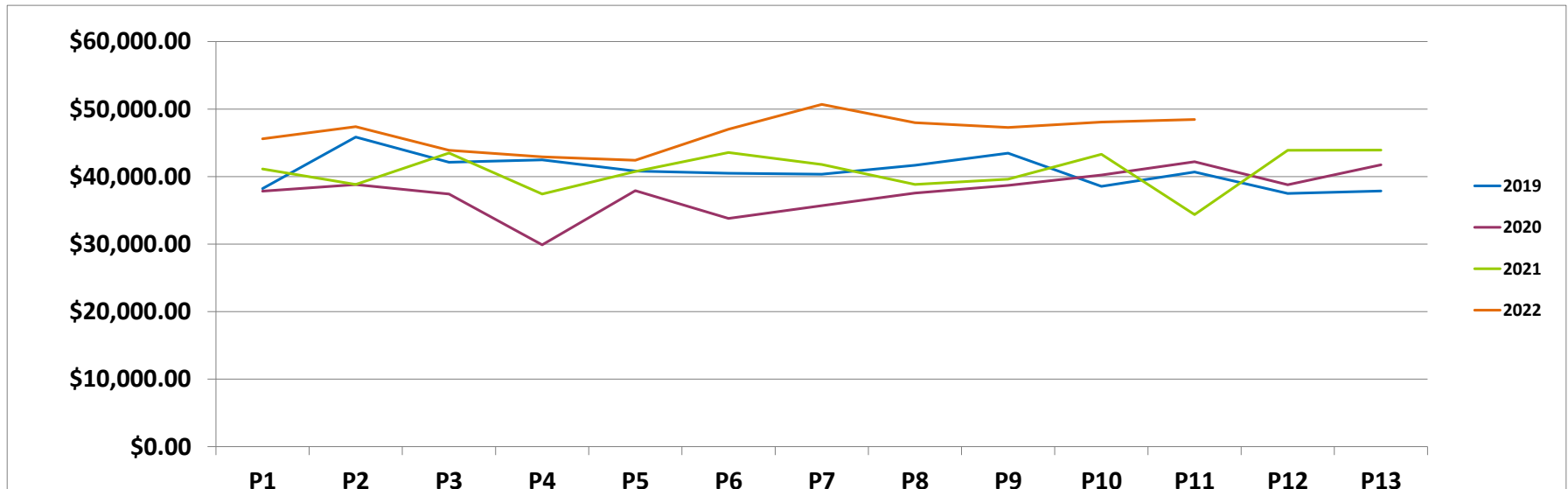



Little Caesars PROFORMA

	Extrapolated YE 2022 Sales	
SALES	\$ 604,677	
COGS:	\$ 247,918	41.0%
Crew Labor:	\$ 109,447	18.1%
Other Store Level Mgmt:	\$ 14,040	2.3%
Workers Comp:	\$ 1,358	1.1%
Payroll Taxes:	\$ 12,163	9.9%
R&M:	\$ 6,349	1.1%
Non-Ingredient:	\$ 15,117	2.5%
Utilities:	\$ 24,100	4.0%
Rent:	\$ 22,800	3.8%
CAM:	\$ 3,384	0.6%
Property Tax:	\$ 3,916	0.6%
Local Advertising:	\$ 907	0.2%
Nat'l Advertising:	\$ 26,606	4.4%
Royalty:	\$ 36,281	6.0%
Equipment Lease:	\$ 200	0.0%
Insurance:	\$ 2,815	0.5%
Bank Charges:	\$ 600	0.1%
Credit Card Fees:	\$ 10,582	1.8%
Professional Services:	\$ 10,000	1.7%
Outside Services:	\$ 6,400	1.1%
Laundry/Uniforms:	\$ 365	0.1%
Security:	\$ 1,530	0.3%
Permits & Licenses:	\$ 165	0.0%
Cash Over/Short:	\$ 605	0.1%
Employee Benefits:	\$ 810	0.1%
Other G&A:	\$ 420	0.1%
Total Expenses:	\$ 558,877	92.4%
Other Income:	\$ 3,175	0.5%
Managed Cash Flow:	\$ 48,975	8.1%

Executive Summary materials and Proforma were derived from documents provided by Seller and were prepared by FranBizNetwork to help prospective Buyers complete a summary review. These materials should not replace the Buyer's review of actual books and records and a thorough due diligence process. Buyers should not rely on these materials as definitive, but should instead consult the actual due diligence documents.



CONFIDENTIAL Executive Summary

Purchase Price: \$175,000 for package of 2
 Total Annual Sales*: \$446,517
 Inventory: \$3,000
 Managed Cash Flow**: \$21,747

#2098-0002 Smryna
 599 Jimmy Dr Ste 13
 Smyrna, DE 19977



Little Caesars

List price does not include inventory, franchise transfer fees, or lease security deposits.

* Extrapolated YE 2022 Sales

** Cash Flow is a net income projection based on trailing 12 months sales and expenses as stated on Seller's P&Ls. Adjustments are made to reflect brand norms for the region and/or expected increases/decreases in costs. Analysis is for proforma purposes only, Buyer should complete his own due diligence review. Ask your agent for summary of adjustments.

Franchise Information:

Per Franchisor regulations, Buyer needs to contact agent and complete non-disclosure agreement and personal financial statement prior to receiving sales and cash flow information. Little Caesars is one of the largest and fastest the growing pizza carry-out chains in the world with restaurants on five continents. Franchisor requires a minimum of 700 credit score, \$350,000 net worth or 70% of purchase price, whichever is higher with \$150,000 liquid cash or 20% of purchase price, whichever is higher. IRA and 401K not acceptable as liquid, only items that can be liquidated within 24 hours. Restaurant experience is preferred.

Franchise Agreement Expiration: 2025
 Royalty: 6.0%
 Remodel Requirements: None

Transfer Fee: \$5,000
 Advertising: 4.4%

Training Location: Detroit, MI
 Training Period: 6 weeks

Lease Information:

Monthly Base Rent: \$1,791
 Percentage Rent: None
 Expiration: Month to Month

Options: Negotiable
 CAM: \$374
 Monthly Property Tax: Included

Security Deposit: TBD
 Real Property Available: None
 Increases: None

Location Details:

Business Established: 2015
 Owner Since: 2015
 Hours of Operation: Sun 12-8; M-Th 11-9; F-Sat 11-10

Building Type: Inline
 Seating: None
 Licenses Needed: Business, Health

Building Size: 1,500 SF
 Employees: 9
 Equipment Value: TBD

Inline location in Simon's Corner shopping complex near the intersection of Canwit Dr and S Dupont Blvd/Rt 13. Other tenants in complex include Dollar General, a pet store, salon and Anytime Fitness. Aldi grocery, Walgreens and a Wawa convenience store are nearby. Five schools are within a 3 mile radius. Many residential properties in surrounding area. Nearby competitors include Cuzino's, Papa Johns and Pizzeria DiMeo. There is no GM. Assistant Manager included in labor figures on proforma.

Remember you have agreed to keep all FranBizNetwork listings confidential.

As a part of the due diligence process you are encouraged to contact other franchisees with questions about the brand, but remember you are bound by a confidentiality agreement and cannot share the location or any details about the business you are considering buying. Please direct any questions you might have for the Seller to your FranBizNetwork agent. Feel free to visit the location(s) as a customer, but be discreet and do not ask questions of employees, managers, or other customers. Please do not draw unnecessary attention to yourself, as rumors of a pending sale can hurt the business.

MONTHLY SALES

#2098-0002 Smryna

	P1	P2	P3	P4	P5	P6	P7	P8	P9	P10	P11	P12	P13	TOTAL
2019	\$30,023	\$34,714	\$33,886	\$34,425	\$32,541	\$32,607	\$30,845	\$31,422	\$31,632	\$31,871	\$33,232	\$30,560	\$30,698	\$418,456
2020	\$29,198	\$30,604	\$27,987	\$15,246	\$21,033	\$27,508	\$29,550	\$29,756	\$30,859	\$39,632	\$32,794	\$31,760	\$32,363	\$378,290
\$ +/-	(\$825)	(\$4,110)	(\$5,899)	(\$19,179)	(\$11,508)	(\$5,099)	(\$1,295)	(\$1,666)	(\$773)	\$7,761	(\$438)	\$1,200	\$1,665	(\$40,166)
% +/-	-3%	-12%	-17%	-56%	-35%	-16%	-4%	-5%	-2%	24%	-1%	4%	5%	-10%
2020	\$29,198	\$30,604	\$27,987	\$15,246	\$21,033	\$27,508	\$29,550	\$29,756	\$30,859	\$39,632	\$32,794	\$31,760	\$32,363	\$378,290
2021	\$30,369	\$27,840	\$35,170	\$31,346	\$33,163	\$33,597	\$33,037	\$34,851	\$35,339	\$35,339	\$34,044	\$29,915	\$30,880	\$424,890
\$ +/-	\$1,171	(\$2,764)	\$7,183	\$16,100	\$12,130	\$6,089	\$3,487	\$5,095	\$4,480	(\$4,293)	\$1,250	(\$1,845)	(\$1,483)	\$46,600
% +/-	4%	-9%	26%	106%	58%	22%	12%	17%	15%	-11%	4%	-6%	-5%	12%
2021	\$30,369	\$27,840	\$35,170	\$31,346	\$33,163	\$33,597	\$33,037	\$34,851	\$35,339	\$35,339	\$34,044	\$29,915	\$30,880	\$424,890
2022	\$32,031	\$32,205	\$32,929	\$33,559	\$35,764	\$35,757	\$35,377	\$38,025	\$34,104	\$33,523	\$34,548	\$0	\$0	\$377,822
\$ +/-	\$1,662	\$4,365	(\$2,241)	\$2,213	\$2,601	\$2,160	\$2,340	\$3,174	(\$1,235)	(\$1,816)	\$504			\$13,727
% +/-	5%	16%	-6%	7%	8%	6%	7%	9%	-3%	-5%	1%	#VALUE!		4%

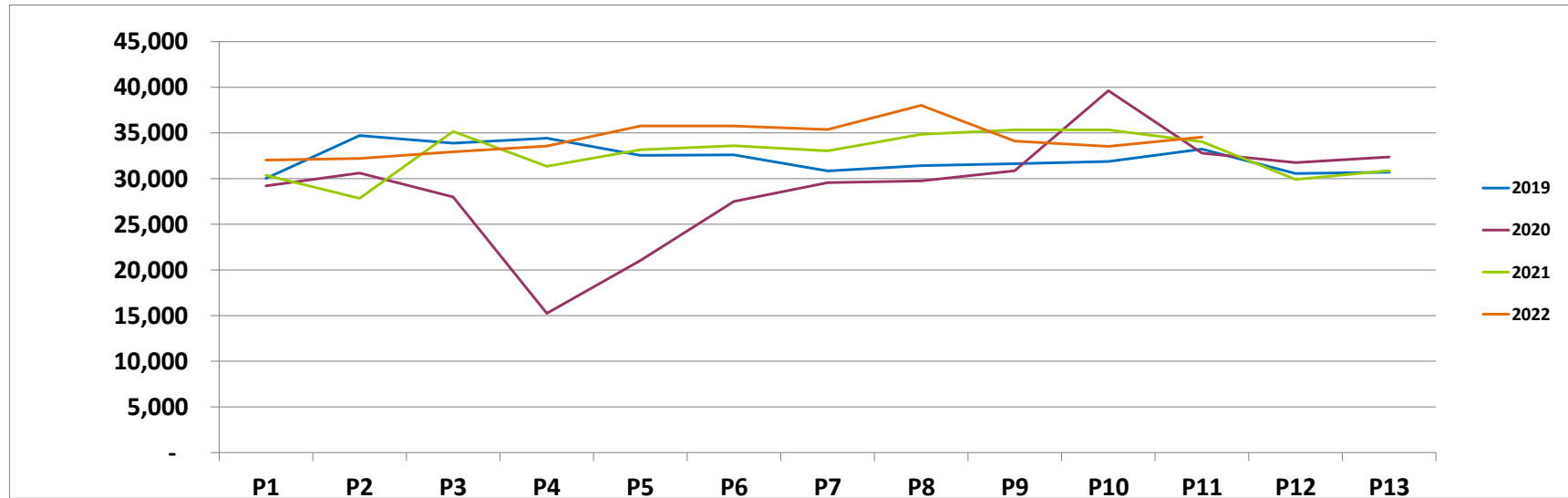



**#2098-0002 Smryna
PROFORMA**

	Extrapolated YE 2022 Sales	
SALES	\$ 446,517	
COGS:	\$ 179,053	40.1%
Crew Labor:	\$ 86,624	19.4%
Other Store Level Mgmt:	\$ 14,040	3.1%
Workers Comp:	\$ 1,711	1.7%
Payroll Taxes:	\$ 8,355	8.3%
R&M:	\$ 2,679	0.6%
Non-Ingredient:	\$ 9,823	2.2%
Utilities:	\$ 21,750	4.9%
Rent:	\$ 21,489	4.8%
CAM:	\$ 4,491	1.0%
Local Advertising:	\$ 893	0.2%
Nat'l Advertising:	\$ 19,647	4.4%
Royalty:	\$ 26,791	6.0%
Equipment Lease:	\$ 860	0.2%
Insurance:	\$ 2,820	0.6%
Bank Charges:	\$ 600	0.1%
Credit Card Fees:	\$ 6,921	1.6%
Professional Services:	\$ 9,650	2.2%
Outside Services:	\$ 6,635	1.5%
Security:	\$ 1,665	0.4%
Cash Over/Short:	\$ 447	0.1%
Employee Benefits:	\$ 640	0.1%
Other G&A:	\$ 360	0.1%
Total Expenses:	\$ 427,945	95.8%
Other Income:	\$ 3,175	0.7%
Managed Cash Flow:	\$ 21,747	4.9%

Executive Summary materials and Proforma were derived from documents provided by Seller and were prepared by FranBizNetwork to help prospective Buyers complete a summary review. These materials should not replace the Buyer's review of actual books and records and a thorough due diligence process. Buyers should not rely on these materials as definitive, but should instead consult the actual due diligence documents.