



**CONFIDENTIAL Executive Summary**



Purchase Price:	\$225,000
Total Annual Sales*:	\$588,969
Inventory:	\$5,000
Managed Cash Flow**:	\$80,089
Owner-Operated Cash Flow**:	\$118,628

**Little Caesars #3282**  
**1315 E Front St**  
**Port Angeles, WA 98362**

**List price does not include inventory, franchise transfer fees, or lease security deposits.**

\* T13 Periods Ending P6 2021

\*\* Cash Flow is a net income projection based on trailing 12 months sales and expenses as stated on Seller's P&Ls. Adjustments are made to reflect brand norms for the region and/or expected increases/decreases in costs. Analysis is for proforma purposes only, Buyer should complete his own due diligence review. Ask your agent for summary of adjustments.

**Franchise Information:**

Little Caesar's is one of the largest and fastest the growing pizza carry-out chains in the world with restaurants on five continents. Restaurant experience is preferred. Franchisor requires a minimum of \$250,000 net worth or 70% of purchase price, whichever is higher with \$100,000 liquid cash or 20% of purchase price, whichever is higher. IRA and 401K not acceptable as liquid, only items that can be liquidated within 24 hours.

Franchise Agreement Expiration: 6/16/2026  
 Royalty: 6.0%  
 Remodel Requirements: None

Transfer Fee: \$10,000  
 Advertising: 4.0%

Training Location: Detroit, MI  
 Training Period: 6 weeks

**Lease Information:**

Monthly Base Rent: \$2,900  
 Percentage Rent: None  
 Expiration: 6/1/2026

Options: 2x5yr  
 CAM: \$300  
 Monthly Property Tax: \$403

Security Deposit: \$2,000  
 Real Property Available: No  
 Increases: 3% annually

**Location Details:**

Business Established: 8/16/2016  
 Owner Since: 8/16/2016  
 Hours of Operation: 10:30a - 10:30p

Building Type: Freestanding  
 Seating: None  
 Licenses Needed: Business, Health

Building Size: 2,400 SF  
 Employees: 12  
 Equipment Value: \$220,000

Freestanding location right on Front Street (US-101). Highly visible location with plenty of parking along a main street in Port Angeles. Other businesses in the area include a veterinary clinic, laundromat, Days Inn, car wash and dental clinic. Olympic Medical Center is a half mile away and Peninsula College is approximately one mile away. Nearby competitors include Papa Murphy's, Domino's and Gordy's Pasta and Pizza.

**Remember you have agreed to keep all FranBizNetwork listings confidential.**

As a part of the due diligence process you are encouraged to contact other franchisees with questions about the brand, but remember you are bound by a confidentiality agreement and cannot share the location or any details about the business you are considering buying. Please direct any questions you might have for the Seller to your FranBizNetwork agent. Feel free to visit the location(s) as a customer, but be discreet and do not ask questions of employees, managers, or other customers. Please do not draw unnecessary attention to yourself, as rumors of a pending sale can hurt the business.

**MONTHLY SALES**

Little Caesars #3282

	P1	P2	P3	P4	P5	P6	P7	P8	P9	P10	P11	P12	P13	TOTAL
<b>2018</b>	\$40,213	\$40,963	\$43,823	\$43,859	\$42,931	\$43,551	\$43,967	\$47,628	\$45,222	\$42,376	\$44,524	\$41,901	\$43,798	\$564,756
<b>2019</b>	\$41,224	\$42,187	\$46,418	\$47,976	\$47,119	\$46,873	\$48,939	\$47,467	\$47,698	\$45,251	\$45,480	\$41,338	\$41,681	\$589,651
<b>\$ +/-</b>	\$1,010	\$1,224	\$2,595	\$4,117	\$4,188	\$3,322	\$4,971	(\$161)	\$2,476	\$2,875	\$957	(\$563)	(\$2,117)	\$24,896
<b>% +/-</b>	3%	3%	6%	9%	10%	8%	11%	0%	5%	7%	2%	-1%	-5%	4%
<b>2019</b>	\$41,224	\$42,187	\$46,418	\$47,976	\$47,119	\$46,873	\$48,939	\$47,467	\$47,698	\$45,251	\$45,480	\$41,338	\$41,681	\$589,651
<b>2020</b>	\$39,045	\$39,899	\$40,788	\$36,695	\$46,174	\$47,336	\$47,881	\$48,493	\$50,034	\$45,104	\$46,210	\$41,126	\$43,523	\$572,308
<b>\$ +/-</b>	(\$2,179)	(\$2,288)	(\$5,630)	(\$11,281)	(\$945)	\$463	(\$1,058)	\$1,026	\$2,336	(\$147)	\$730	(\$212)	\$1,842	(\$17,344)
<b>% +/-</b>	-5%	-5%	-12%	-24%	-2%	1%	-2%	2%	5%	0%	2%	-1%	4%	-3%
<b>2020</b>	\$39,045	\$39,899	\$40,788	\$36,695	\$46,174	\$47,336	\$47,881	\$48,493	\$50,034	\$45,104	\$46,210	\$41,126	\$43,523	\$572,308
<b>2021</b>	\$47,106	\$40,697	\$45,230	\$47,717	\$43,510	\$42,338	\$0	\$0	\$0	\$0	\$0	\$0	\$0	\$266,598
<b>\$ +/-</b>	\$8,061	\$798	\$4,442	\$11,022	(\$2,664)	(\$4,998)								\$16,661
<b>% +/-</b>	21%	2%	11%	30%	-6%	-11%								7%

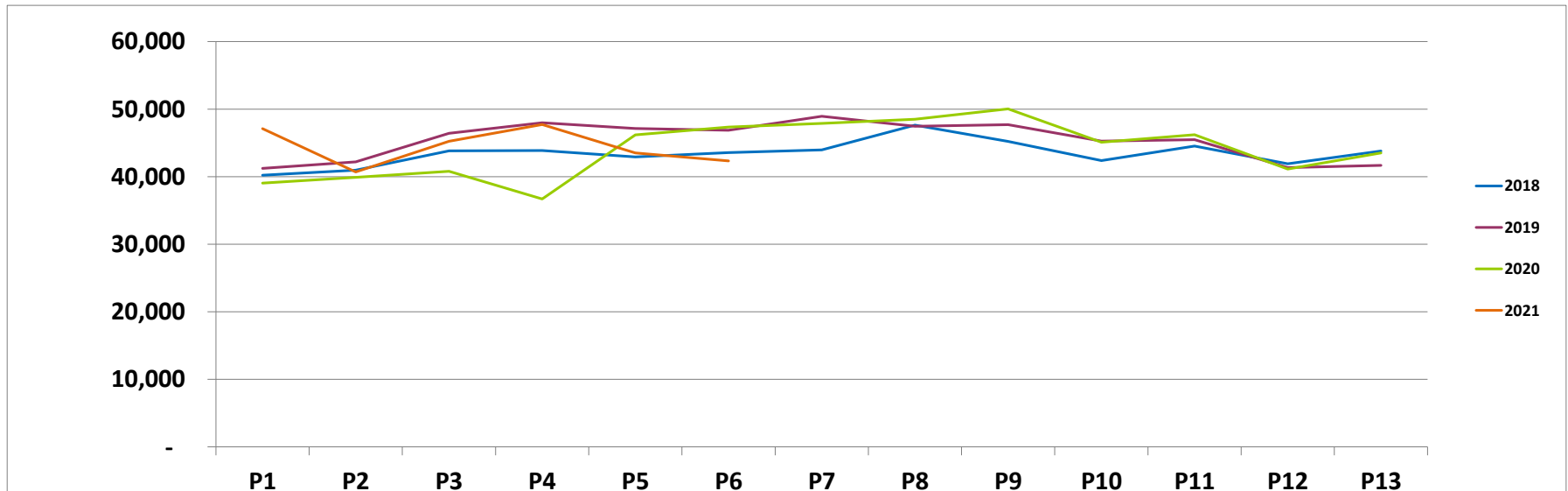



### Little Caesars #3282

#### PROFORMA - MANAGED

	T13 Periods Ending P6 2021	
SALES	\$ 588,969	
COGS:	\$ 188,470	32.0%
Crew Labor:	\$ 98,358	16.7%
GM:	\$ 33,280	5.7%
Workers Comp*:	\$ 2,633	2.0%
Payroll Taxes*:	\$ 18,166	13.8%
R&M:	\$ 7,068	1.2%
Non-Ingredient:	\$ 24,148	4.1%
Utilities:	\$ 18,000	3.1%
Rent:	\$ 34,800	5.9%
CAM:	\$ 3,600	0.6%
Local Advertising:	\$ 1,767	0.3%
Nat'l Advertising:	\$ 23,559	4.0%
Royalty:	\$ 35,338	6.0%
Equipment Lease:	\$ 780	0.1%
Insurance:	\$ 1,000	0.2%
Bank Charges:	\$ 600	0.1%
Credit Card Fees:	\$ 10,896	1.9%
Professional Services:	\$ 4,500	0.8%
Outside Services:	\$ 3,700	0.6%
Laundry/Uniforms:	\$ 1,800	0.3%
Security:	\$ 1,240	0.2%
Permits & Licenses:	\$ 705	0.1%
Cash Over/Short:	\$ 589	0.1%
Employee Benefits:	\$ 2,780	0.5%
Other G&A:	\$ 4,640	0.8%
Total Expenses:	\$ 527,252	89.5%
Other Income:	\$ 18,372	3.1%
Managed Cash Flow:	\$ 80,089	13.6%

#### PROFORMA - OWNER OPERATED

	T13 Periods Ending P6 2021	
SALES	\$ 588,969	
COGS:	\$ 188,470	32.0%
Crew Labor:	\$ 98,358	16.7%
Assume Owner is GM		
Workers Comp*:	\$ 1,967	2.0%
Payroll Taxes*:	\$ 13,573	13.8%
R&M:	\$ 7,068	1.2%
Non-Ingredient:	\$ 24,148	4.1%
Utilities:	\$ 18,000	3.1%
Rent:	\$ 34,800	5.9%
CAM:	\$ 3,600	0.6%
Local Advertising:	\$ 1,767	0.3%
Nat'l Advertising:	\$ 23,559	4.0%
Royalty:	\$ 35,338	6.0%
Equipment Lease:	\$ 780	0.1%
Insurance:	\$ 1,000	0.2%
Bank Charges:	\$ 600	0.1%
Credit Card Fees:	\$ 10,896	1.9%
Professional Services:	\$ 4,500	0.8%
Outside Services:	\$ 3,700	0.6%
Laundry/Uniforms:	\$ 1,800	0.3%
Security:	\$ 1,240	0.2%
Permits & Licenses:	\$ 705	0.1%
Cash Over/Short:	\$ 589	0.1%
Employee Benefits:	\$ 2,780	0.5%
Other G&A:	\$ 4,640	0.8%
Total Expenses:	\$ 488,713	83.0%
Other Income:	\$ 18,372	3.1%
Owner-Operated Cash Flow:	\$ 118,628	20.1%

\*Workers Comp and Payroll Taxes shown as a % of Total Labor

\*Workers Comp and Payroll Taxes shown as a % of Total Labor

Executive Summary materials and Proforma were derived from documents provided by Seller and were prepared by FranBizNetwork to help prospective Buyers complete a summary review. These materials should not replace the Buyer's review of actual books and records and a thorough due diligence process. Buyers should not rely on these materials as definitive, but should instead consult the actual due diligence documents.